View product details on medias

15.10.2026, 12:14:07 BST

SCHAEFFLER

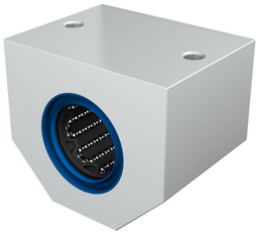

LUJR25

Linear ball bearing and housing unit

Linear bearing unit, compact range, shielded, external shaft seals

Technical information

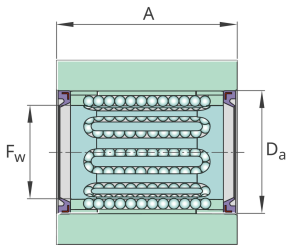

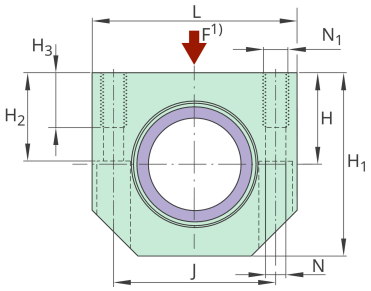

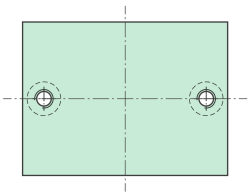

Your current product variant

Size code	25
Number of seals	0

Technical data

v_{max}	3 m/s	Maximum Speed
a_{max}	100 m/s2	Maximum Acceleration
≈m	0,3 kg	Weight

Main Dimensions & Performance Data

N	6,6 mm	Bore diameter
H_2	26 mm	Height
D_a	35 mm	Bore diameter
F_W	25 mm	Bore diameter
C_{max}	2.080 N	Load capacity dyn.
C_{min}	2.120 N	Load capacity dyn.
$C_{0\,min}$	1.560 N	Load capacity stat.
$C_{0\,max}$	1.800 N	Load capacity stat.

Dimensions

H_1	54 mm	Height of Carriage
H_3	18 mm	Height

The data sheet only contains an overview of the technical data of the selected product. Please refer to the additional documentation for this product. For further information, please use the following link on our website

Mounting dimensions

H	27 mm	Center height
J	48 mm	
N_1	M8	Thread
L	62 mm	
A	49 mm	Length

The data sheet only contains an overview of the technical data of the selected product. Please refer to the additional documentation for this product. For further information, please use the following link on our website