View product details on medias

14.10.2026, 12:54:25 BST

SCHAEFFLER

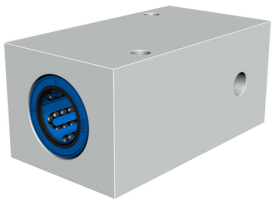

LTCD40D-2LS

Linear ball bearing and housing unit

Tandem unit, heavy duty range, self-aligning, seals on both sides

Technical information

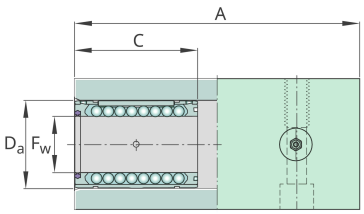

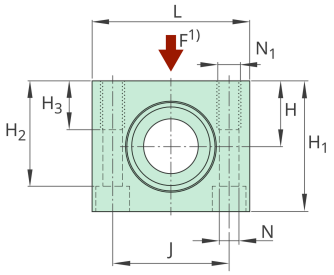

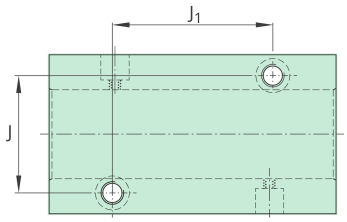

Your current product variant

Size code	40
Number of seals	2

Technical data

v_{max}	5 m/s	Maximum Speed
a_{max}	100 m/s2	Maximum Acceleration
≈m	3,683 kg	Weight

Mounting dimensions

H	45 mm	Center height
J_1	100 mm	
J	80 mm	
N_1	M16	Thread
L	108 mm	
A	176 mm	Length

The data sheet only contains an overview of the technical data of the selected product. Please refer to the additional documentation for this product. For further information, please use the following link on our website

Main Dimensions & Performance Data

N	13 mm	Bore diameter
H_2	71 mm	Height
D_a	62 mm	Bore diameter
F_W	40 mm	Bore diameter
C	80 mm	Length
C_{max}	15.600 N	Load capacity dyn.
C_{min}	10.600 N	Load capacity dyn.
$C_{0\,min}$	6.700 N	Load capacity stat.
$C_{0\,max}$	11.400 N	Load capacity stat.

Dimensions

H_1	89,5 mm	Height
H_3	34 mm	Height

The data sheet only contains an overview of the technical data of the selected product. Please refer to the additional documentation for this product. For further information, please use the following link on our website