

KGHA25-PP

Linear Ball Bearing and Housing Unit

Linear Ball Bearing and Housing Units,
Sealed, Greased, Corrosion-resistant Design
Possible

Technical information

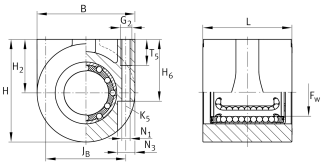

Your current product variant

Size code	25	
Sealing	PP	Sealed

Main Dimensions & Performance Data

H	57.5 mm	Height
B	55 mm	Width
L	49 mm	Length
Tol L	+ 0.5 mm	Tolerance
C	2,280 N	Dynamic load rating
C_0	1,670 N	Static load rating
≈m	0.496 kg	Weight

Mounting dimensions

H_6	35 mm	
T_5	15 mm	
J_B	46 mm	
Tol J_B	± 0.1 mm	Tolerance
G_2	M6	
N_1	5.1 mm	
N_3	8.1 mm	
K_5	M4	

The data sheet only contains an overview of the technical data of the selected product. Please refer to the additional documentation for this product. For further information, please use the following link on our website

Dimensions

F_W	25 mm	Diameter of ball complement
H_2	30 mm	Axis center
Tol H_2	± 0.015 mm	Tolerance

The data sheet only contains an overview of the technical data of the selected product. Please refer to the additional documentation for this product. For further information, please use the following link on our website